

Melody

Bad Guy

Billie Eilish

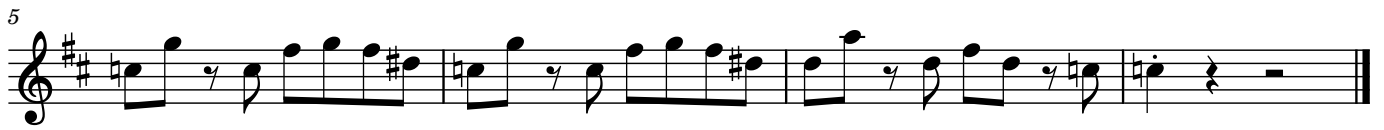
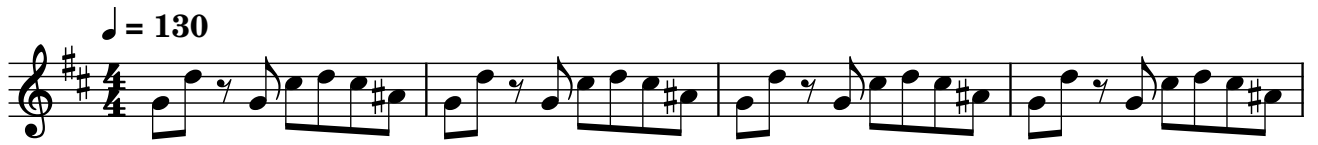

Bassgitarre (Tabulatur)

Bad Guy

Billie Eilish

♩ = 130

0 0-3 0 0 0 0-3 0 0 0 0-3 0 0 0 0-3 0

5 5-8 5 5 5 5-8 5-12 7 7-11 7 0 0 0 0

Drums

Bad Guy

Billie Eilish

♩ = 130

5

Bad Guy

Billie Eilish

♩ = 130

Synthesizer

Bass

Drums

4

Synth.

B.

D.

7

Synth.

B.

D.
